

A2/21475/92
 SCRUTINY PLAN



ELEVATION APPROVED

SUBJECT TO THE CONDITIONS IN THIS OFFICE SITE.

No. A2/21475/92-1 -12/92

FOR MEMBERS SECRETARY
 MADRAS METROPOLITAN
 DEVELOPMENT AUTHORITY
 MADRAS 600008

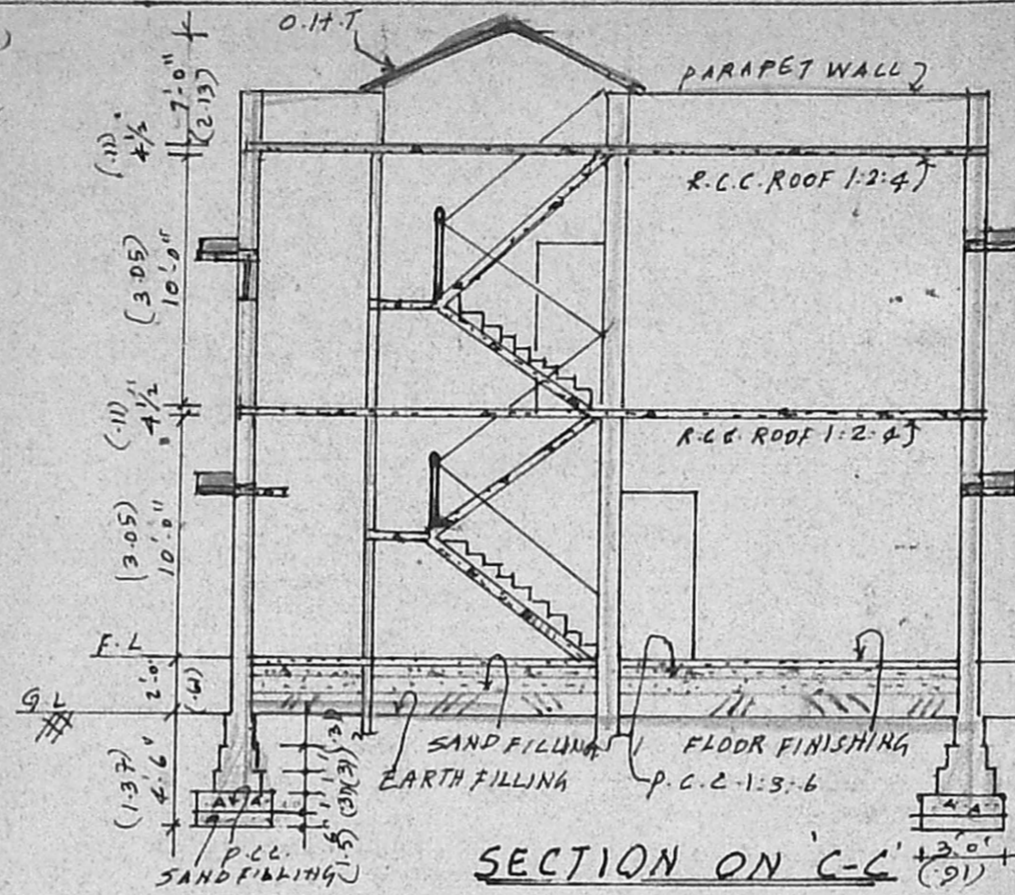

SECTION ON 'C-C'

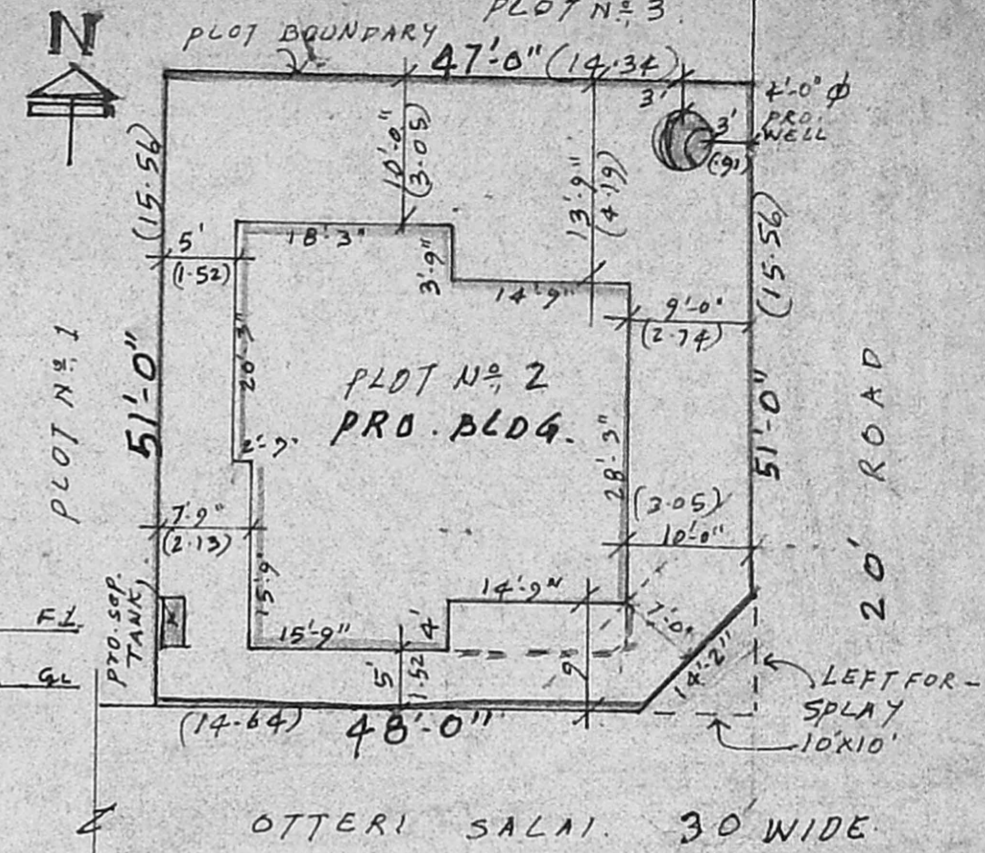

SITE PLAN SCALE: 1" = 16'0" (1:200)

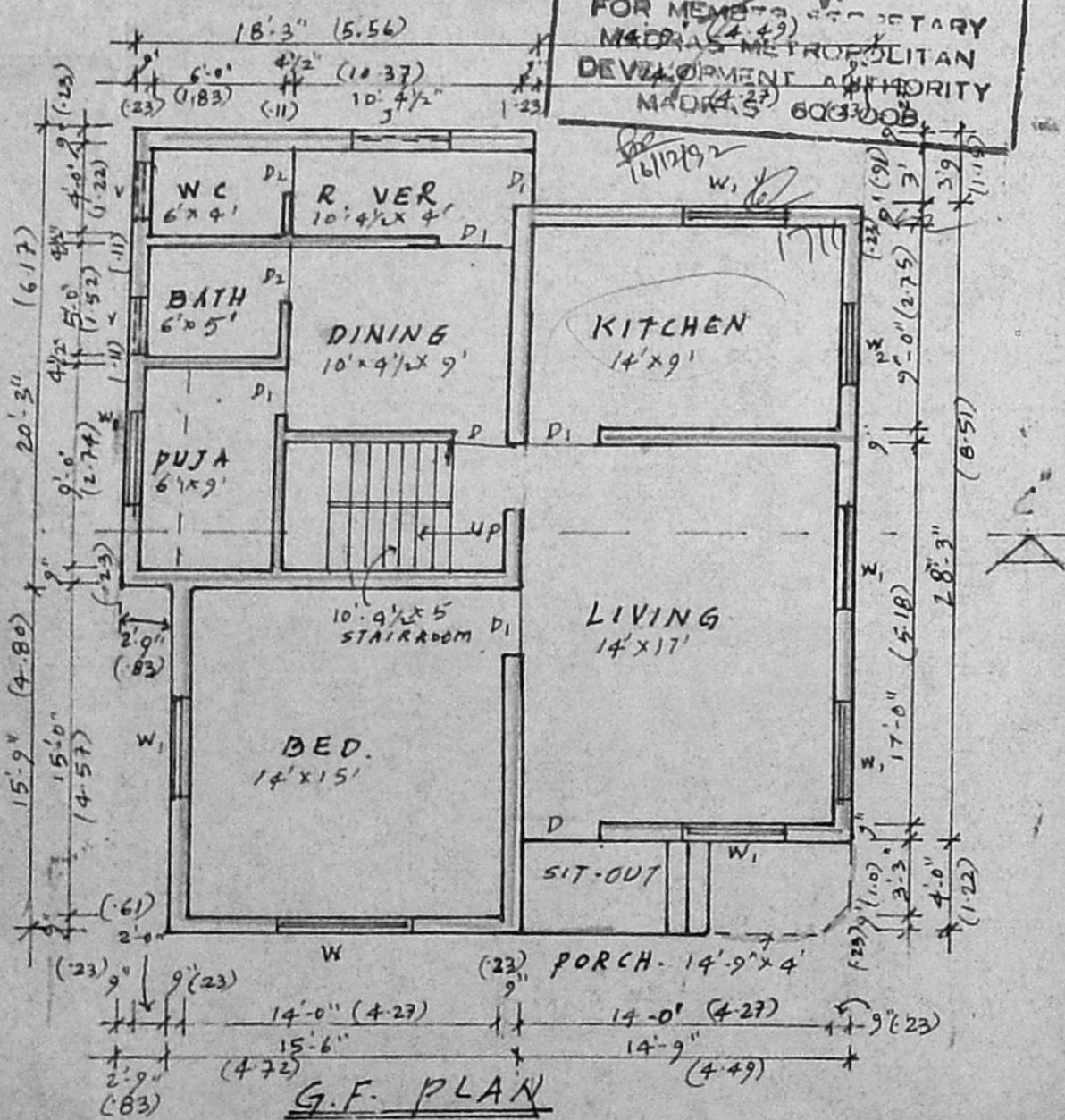

G.F. PLAN

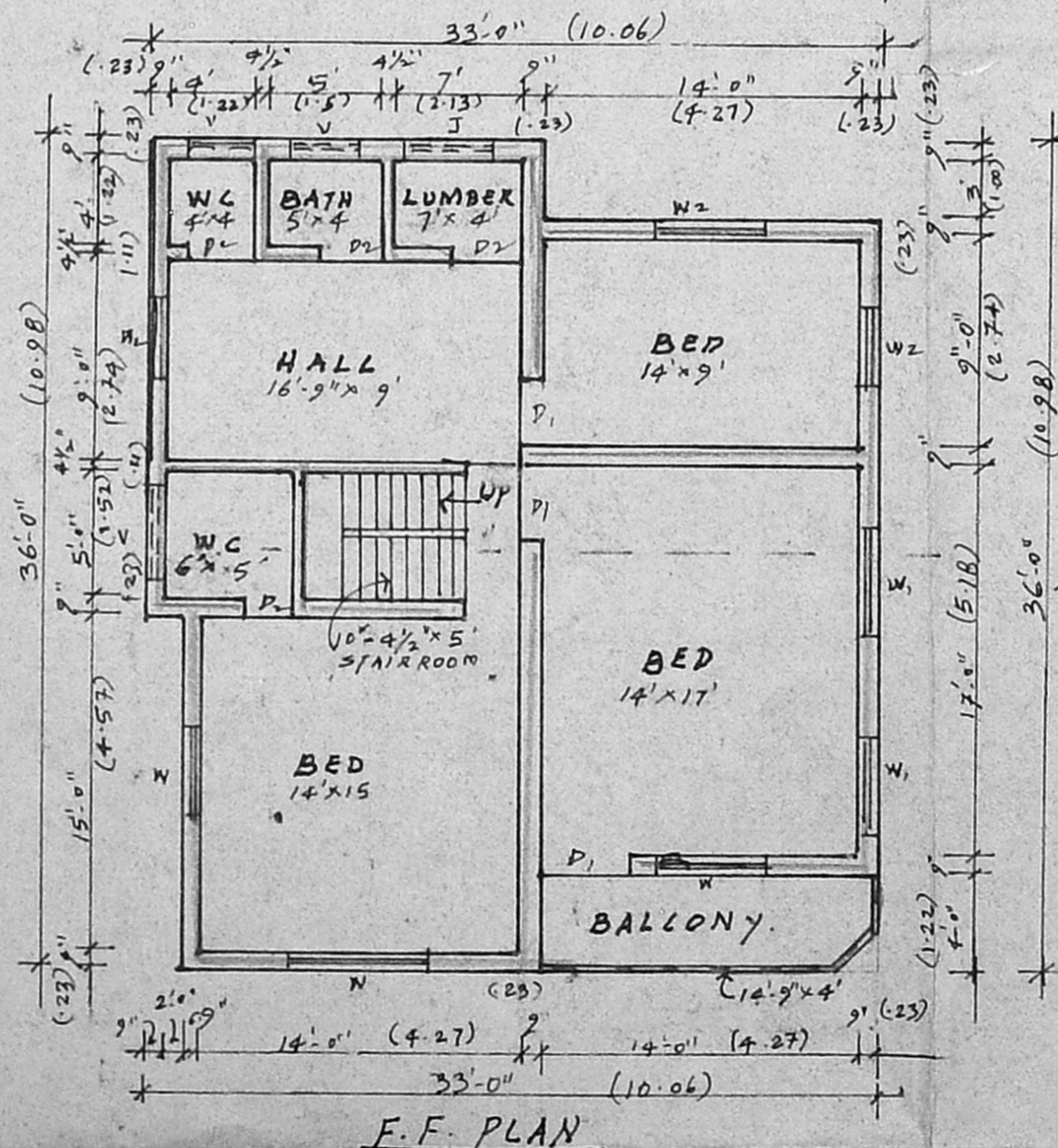

F.F. PLAN

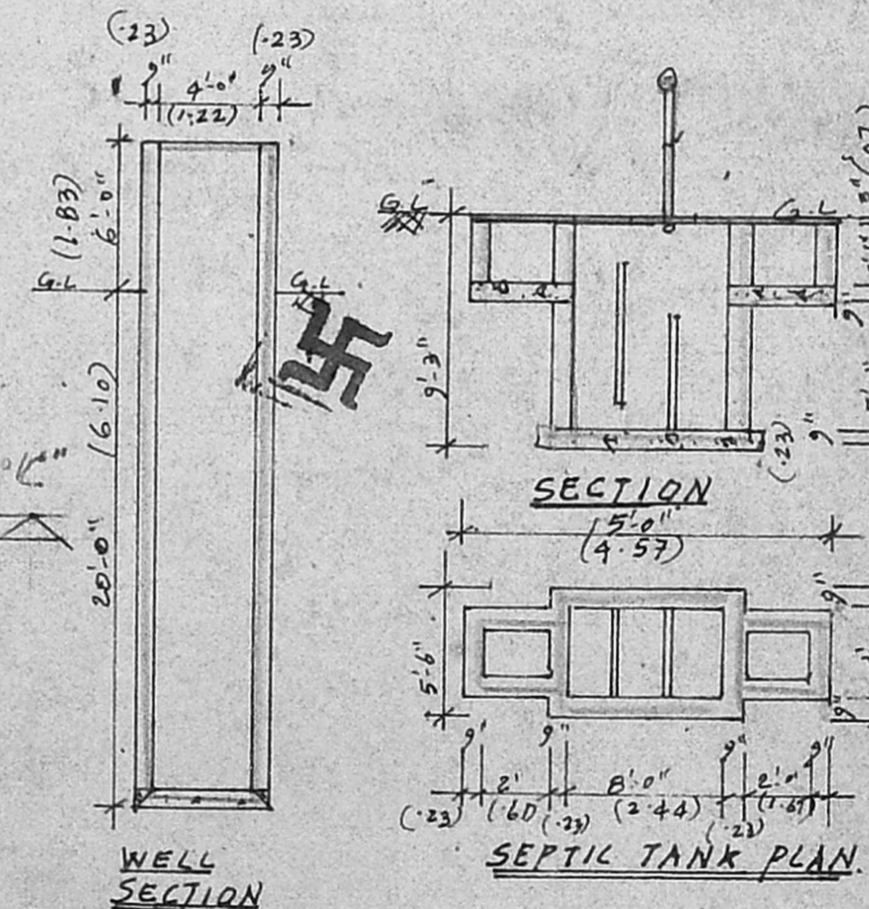

WELL SECTION

SEPTIC TANK PLAN

AREA STATEMENT		
PLOT AREA:-	2422.5	225.3
PRO. GROUND FLOOR AREA:-	1030.376	95.82
PRO. FIRST FLOOR AREA:-	1030.376	95.82
2ND'S PORCH AREA:-	118.00	10.97
TOTAL BUILTUP AREA:-	2178.752	202.60

SCHEDULE OF JOINERY

J. R.C.C. JALY	4x2	(122x61)
D. DOOR	3'3" x 6'6"	(99 x 167)
P1	3'0" x 6'6"	(91 x 167)
P2	2'6" x 6'6"	(83 x 167)
W. WINDOW	5'0" x 4'0"	(152 x 122)
W1	4'6" x 4'0"	(137 x 122)
V. VENTILATOR	3'x2'	(91x61)
W2 WINDOW	4'x4'	(122x122)

REFERENCE

	PROPOSED WORK
	EXISTING ROAD
	PLOT BOUNDARY

N. Ravathi
 OWNER'S SIGNATURE

VENUGOPAL
 AEE (Rtd)
 CONSULTING CIVIL ENGINEER
 LICENSE SURVEYOR CLASS 1/320
 CORPORATION OF MADRAS
 3, NEELAKANDAN STREET
 UNGAMBAKKAM (LAKSHMI)
 MADRAS
 LICENSED SURVEYOR SIGNATURE

PROPOSED RESIDENTIAL BUILDING IN S.N. 225
 MADIPANKAM MATHURA, PZHITHIVAKKAM -
 VILLAGE SAIDAPET TALUK. AT PLOT NO. 2
 OTTERI SALAI, RAVANAN NAGAR, ULLAGARAM
 MADRAS.

SCALE: 1" = 8'0" (1:100)